

JUN 23 2014

REQUEST FOR AGENDA PLACEMENT FORM

Submission Deadline - Tuesday, 12:00 PM before Court Dates

SUBMITTED BY: David Disheroon

TODAY'S DATE: 6/10/2014

DEPARTMENT:

X Public Works

SIGNATURE OF DEPARTMENT HEAD:

X _____

REQUESTED AGENDA DATE:

X June 23, 2014

SPECIFIC AGENDA WORDING: Consideration to allow conveyance of portions of a previously platted lot, Lot 8, Block 1 in Section Six of Hills of Homes, into Lots 8-A and 8-B by metes and bounds description pursuant to Section 232.010 of the Local Government Code, located in Precinct 1.

PERSON(S) TO PRESENT ITEM: David Disheroon

SUPPORT MATERIAL: (Must enclose supporting documentation)

TIME: Ten Minutes

ACTION ITEM: X

WORKSHOP: _____

(Anticipated number of minutes needed to discuss item)

CONSENT: _____

EXECUTIVE: _____

STAFF NOTICE:

COUNTY ATTORNEY: _____

ISS DEPARTMENT: _____

AUDITOR: _____

PURCHASING DEPARTMENT: _____

PERSONNEL: _____

PUBLIC WORKS: _____

BUDGET COORDINATOR: _____

OTHER: _____

*****This Section to be Completed by County Judge's Office*****

ASSIGNED AGENDA DATE: _____

REQUEST RECEIVED BY COUNTY JUDGE'S OFFICE _____

COURT MEMBER APPROVAL _____

Date _____

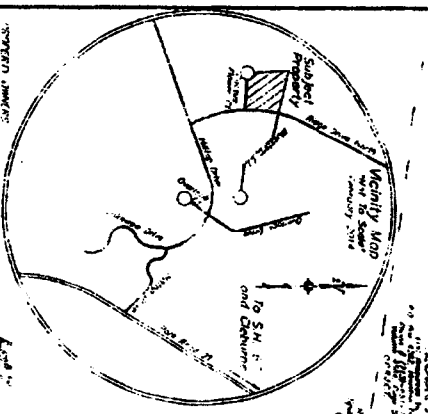

Subject Property
Mortgage Map
Scale: 1" = 100'
To S.M. Co. and Children

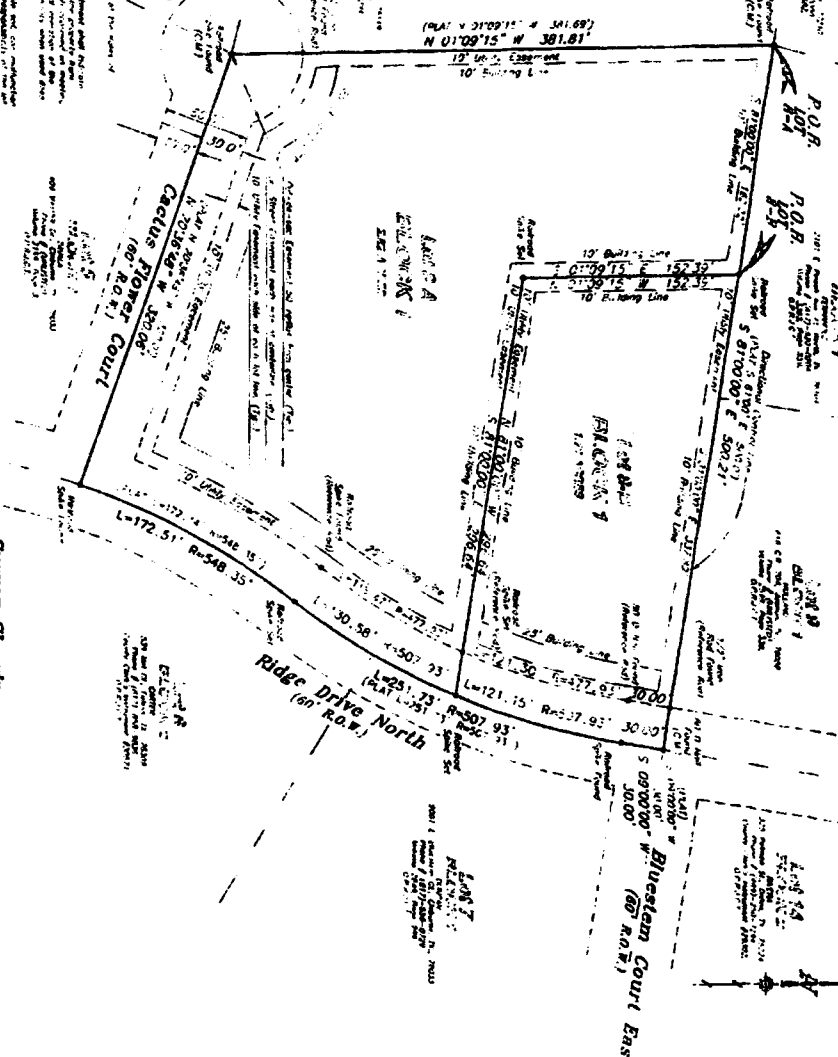

**Survey Showing
A Revision of
LOT 8, BLOCK 1,
HILLS OF HOME,
SECTION 56,
NOW BEING
LOTS 8-A and 8-B, BLOCK 1,
HILLS OF HOME,
SECTION 56.**

In addition to Johnson County, Texas, in conformance with the laws of said County, Texas, in conformance with the laws of said County, Texas, in conformance with the laws of said County, Texas.

WARRANTY
The plat hereon made and the same are hereby certified to be a correct and true copy of the original plat on file in the office of the County Clerk of Johnson County, Texas, and the same are hereby certified to be a correct and true copy of the original plat on file in the office of the County Clerk of Johnson County, Texas, and the same are hereby certified to be a correct and true copy of the original plat on file in the office of the County Clerk of Johnson County, Texas.

SURVEYOR'S CERTIFICATION
I, **James M. ...**, Surveyor of Johnson County, Texas, do hereby certify that the above and foregoing plat is a correct and true copy of the original plat on file in the office of the County Clerk of Johnson County, Texas, and the same are hereby certified to be a correct and true copy of the original plat on file in the office of the County Clerk of Johnson County, Texas.



LEGAL NOTICE
Notice is hereby given that the above and foregoing plat is a correct and true copy of the original plat on file in the office of the County Clerk of Johnson County, Texas, and the same are hereby certified to be a correct and true copy of the original plat on file in the office of the County Clerk of Johnson County, Texas.

WITNESSETH
I, **James M. ...**, Surveyor of Johnson County, Texas, do hereby certify that the above and foregoing plat is a correct and true copy of the original plat on file in the office of the County Clerk of Johnson County, Texas, and the same are hereby certified to be a correct and true copy of the original plat on file in the office of the County Clerk of Johnson County, Texas.



BRITNEY BUILDERS CORPORATION
1400 South St. ...
Dallas, Texas 75202 (409) 381-1000